

# MILLINGTON QUARRY RECLAMATION PLAN 2008

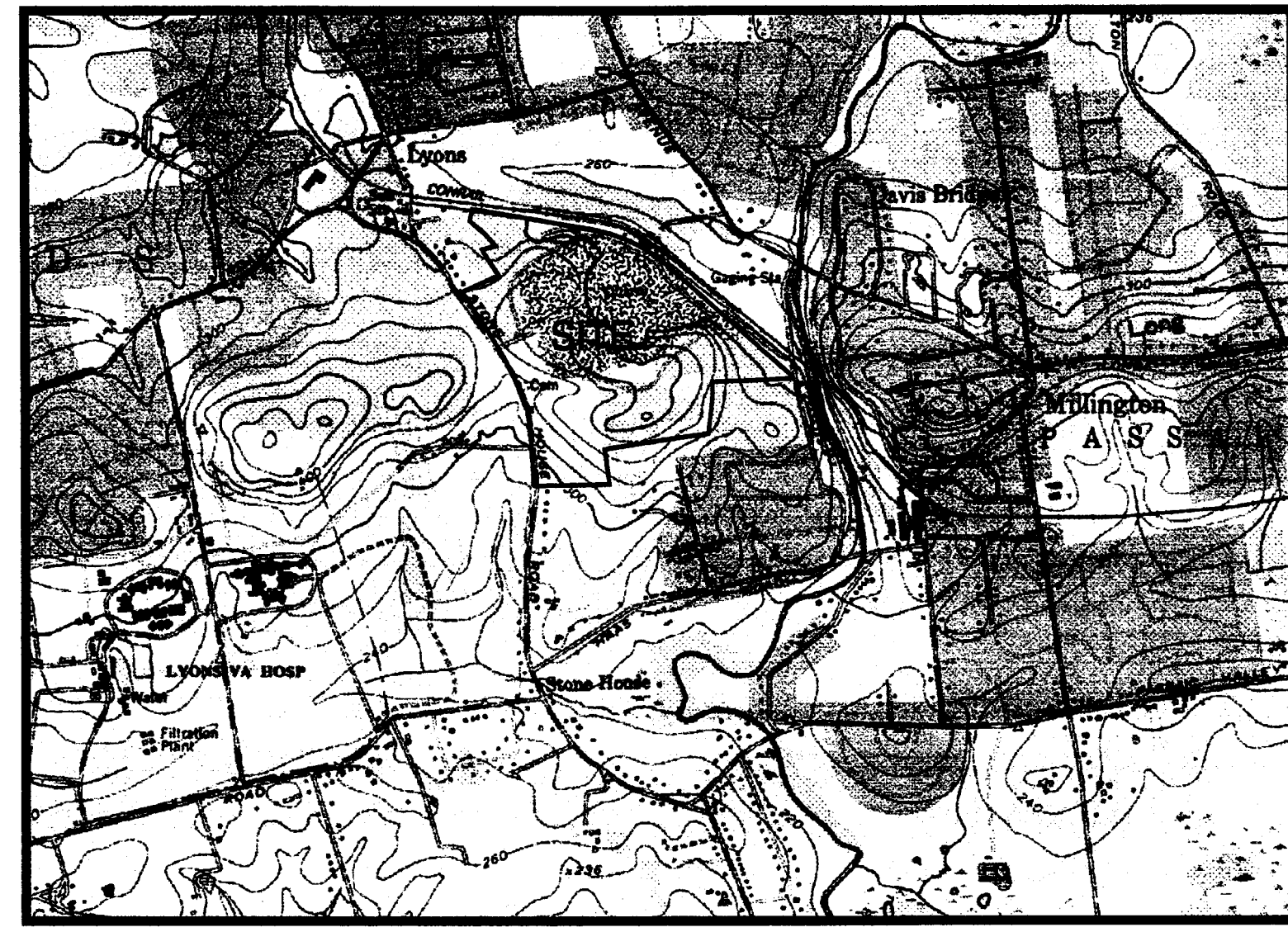

U.S.G.S. MAP  
SCALE: 1" = 2000'

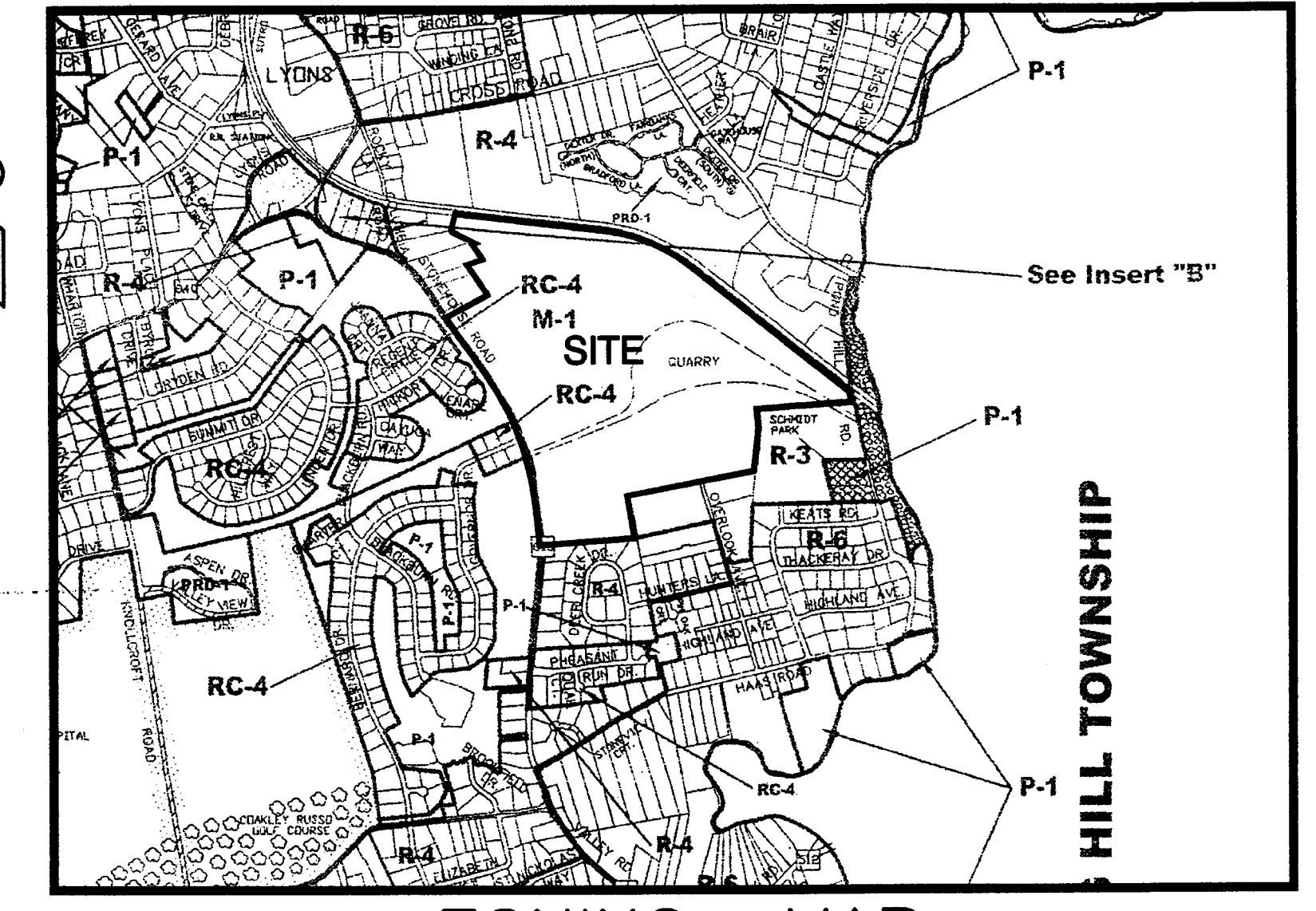

ZONING MAP  
SCALE: 1" = 1600'

## PROPERTY OWNERS (WITHIN 200 FEET AS CERTIFIED 10/18/2007)

BLOCK LOT	OWNER	BLOCK LOT	OWNER
150 1	WINTER, JOHN D. & LOUISE 252 SOUTH MAIN ST MILLINGTON, NJ 07946	184 21	SANDELEWSKY, DAVID D. & ANDREA K. M. BASKING RIDGE, NJ 07920
150 2.01	WINTER, JOHN D. & LOUISE 252 SOUTH MAIN ST MILLINGTON, NJ 07946	184 22	SETZ, DONALD R. & PATTY SETZ-MOONEY BASKING RIDGE, NJ 07920
150 8	MILLINGTON QUARRY INC. C/O TILCON NY MILLINGTON, NJ 07946	184 23	PARICE, EARLE L. BASKING RIDGE, NJ 07920
150 20	MC CONNOR, PAUL & ELIZABETH J. 11100 WOODLAND DR BASKING RIDGE, NJ 07920	184 24	FRANKE, JOHN J. BASKING RIDGE, NJ 07920
150 21	SULLIVAN, BARBARA FLOWER, PPA 1000 WOODLAND DR BASKING RIDGE, NJ 07920	184 25	FRANKE, JOHN J. BASKING RIDGE, NJ 07920
150 27	HOWARD, MARIO E. & ELLYN A. 11100 WOODLAND DR BASKING RIDGE, NJ 07920	184 26	FRANKE, JOHN J. BASKING RIDGE, NJ 07920
150 28	KENNER, TODD L. & CAROL C. 11100 WOODLAND DR BASKING RIDGE, NJ 07920	184 27	FRANKE, JOHN J. BASKING RIDGE, NJ 07920
150 29	TOWNSHIP OF BERNARDS BASKING RIDGE, NJ 07920	184 28	FRANKE, JOHN J. BASKING RIDGE, NJ 07920
150 18	TOWNSHIP OF BERNARDS BASKING RIDGE, NJ 07920	184 29	FRANKE, JOHN J. BASKING RIDGE, NJ 07920
150 19	PHILIPPO, PAUL 10 WOODLAND DR BASKING RIDGE, NJ 07920	184 30	FRANKE, JOHN J. BASKING RIDGE, NJ 07920
150 21	HUBER, DAVID & ELLEN 10 WOODLAND DR BASKING RIDGE, NJ 07920	184 31	FRANKE, JOHN J. BASKING RIDGE, NJ 07920
150 22	CAR, DOUGLAS W. & ROBIN M. BASKING RIDGE, NJ 07920	184 32	FRANKE, JOHN J. BASKING RIDGE, NJ 07920
150 23	BARBAROS, DAN & KATHLEEN A. BASKING RIDGE, NJ 07920	184 33	FRANKE, JOHN J. BASKING RIDGE, NJ 07920
150 30	Y. J. JENKINS & COMPANY LIBERTY CORNER FIRE COMPANY LIBERTY CORNER, NJ 07938	184 34	FRANKE, JOHN J. BASKING RIDGE, NJ 07920
150 17.01	TOWNSHIP OF BERNARDS 11100 WOODLAND DR BASKING RIDGE, NJ 07920	184 35	FRANKE, JOHN J. BASKING RIDGE, NJ 07920
150 65	FERRARO, PETER J. 2000 WOODLAND DR BASKING RIDGE, NJ 07920	184 36	FRANKE, JOHN J. BASKING RIDGE, NJ 07920
150 6	OPPER, THOMAS E. & MABEL G. BASKING RIDGE, NJ 07920	184 37	FRANKE, JOHN J. BASKING RIDGE, NJ 07920
150 7.01	41 STONEHOUSE LLC BASKING RIDGE, NJ 07920	184 38	FRANKE, JOHN J. BASKING RIDGE, NJ 07920
150 8	PHOSPHOR CONSTRUCTION INC. BASKING RIDGE, NJ 07920	184 39	FRANKE, JOHN J. BASKING RIDGE, NJ 07920
150 1	J. VAN REALTY CO., LLC BASKING RIDGE, NJ 07920	184 40	FRANKE, JOHN J. BASKING RIDGE, NJ 07920
150 2	CUTTE, W. & ELLYN BASKING RIDGE, NJ 07920	184 41	FRANKE, JOHN J. BASKING RIDGE, NJ 07920
150 3	DONZESSE, WILLIAM & BARBARA BASKING RIDGE, NJ 07920	184 42	FRANKE, JOHN J. BASKING RIDGE, NJ 07920
150 4.01	MILLINGTON QUARRY INC. C/O TILCON NY MILLINGTON, NJ 07946	184 43	FRANKE, JOHN J. BASKING RIDGE, NJ 07920
150 5.01	BERNARDS TOWNSHIP BERNARDS AUTHORITY MILLINGTON, NJ 07946	184 44	FRANKE, JOHN J. BASKING RIDGE, NJ 07920
150 6	FORTENBACH, CHARLES J. & CARMEN A. BASKING RIDGE, NJ 07920	184 45	FRANKE, JOHN J. BASKING RIDGE, NJ 07920
150 7.01	NEVINS BROTHERS CONSTRUCTION P.O. BOX 121 BASKING RIDGE, NJ 07920	184 46	FRANKE, JOHN J. BASKING RIDGE, NJ 07920
150 7.02	NEVINS BROTHERS CONSTRUCTION P.O. BOX 121 BASKING RIDGE, NJ 07920	184 47	FRANKE, JOHN J. BASKING RIDGE, NJ 07920
150 8	DIETMANN, DOUGLAS BASKING RIDGE, NJ 07920	184 48	FRANKE, JOHN J. BASKING RIDGE, NJ 07920
150 10.01	MANNING, CHRISTINE M. BASKING RIDGE, NJ 07920	184 49	FRANKE, JOHN J. BASKING RIDGE, NJ 07920
150 13.01	MACGLOTHLY, J. JR. & BARBARA BASKING RIDGE, NJ 07920	184 50	FRANKE, JOHN J. BASKING RIDGE, NJ 07920
150 13.01	FRECHET, WALTER & KATHRYN H. BASKING RIDGE, NJ 07920	184 51	FRANKE, JOHN J. BASKING RIDGE, NJ 07920

### GENERAL NOTES

- SUBJECT PROPERTY KNOWN AS BLOCK 164, LOT 4.01 AS SHOWN ON THE BERNARDS TOWNSHIP TAX MAP SHEETS 34, 39 AND 45. TOTAL TRACT AREA EQUALS 179.5 ACRES.
- BOUNDARY INFORMATION BASED ON A SURVEY BY KENNON SURVEYING SERVICES, INC. DATED ON OR ABOUT FEBRUARY 2002.
- TOPOGRAPHY, STRUCTURES AND OTHER SITE PLANIMETRICS FROM AN AERIAL SURVEY PERFORMED BY TRK MAPPING LLC, ATLANTA GA AND IS BASED ON AERIAL PHOTOGRAPHS DATED 10/31/07.
- VERTICAL DATUM BASED ON N.G.V.D. 3RD ORDER ACCURACY.
- QUARRY IS ENTIRELY FENCED. FENCING PLACED 5'-10' OFF PROPERTY OR R.O.W. LINES, AND APPROXIMATELY 75' OFF CENTERLINE OF STONEHOUSE ROAD. REDWOOD FENCING PLACED WHERE REQUIRED.
- SINCE THE APPROVAL OF THE FINAL REHABILITATION PLAN BY THE TOWNSHIP ON JULY 13, 1993, NO QUARRYING SHALL BE PERMITTED WITHIN 50' OF THE QUARRY PROPERTY LINE. THE AREAS WITHIN 50' OF THE PROPERTY LINE SHALL BE MAINTAINED AS A BUFFER AREA.

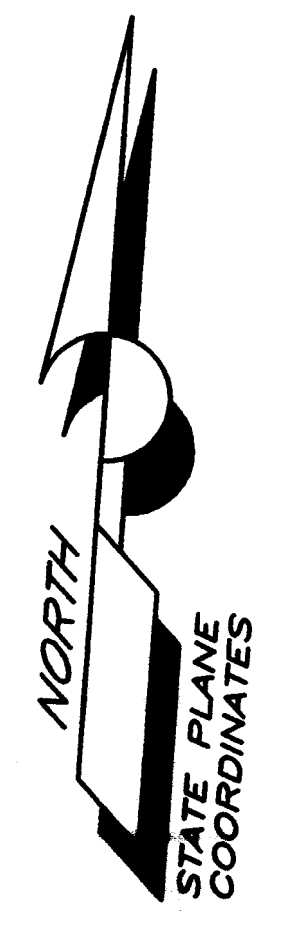
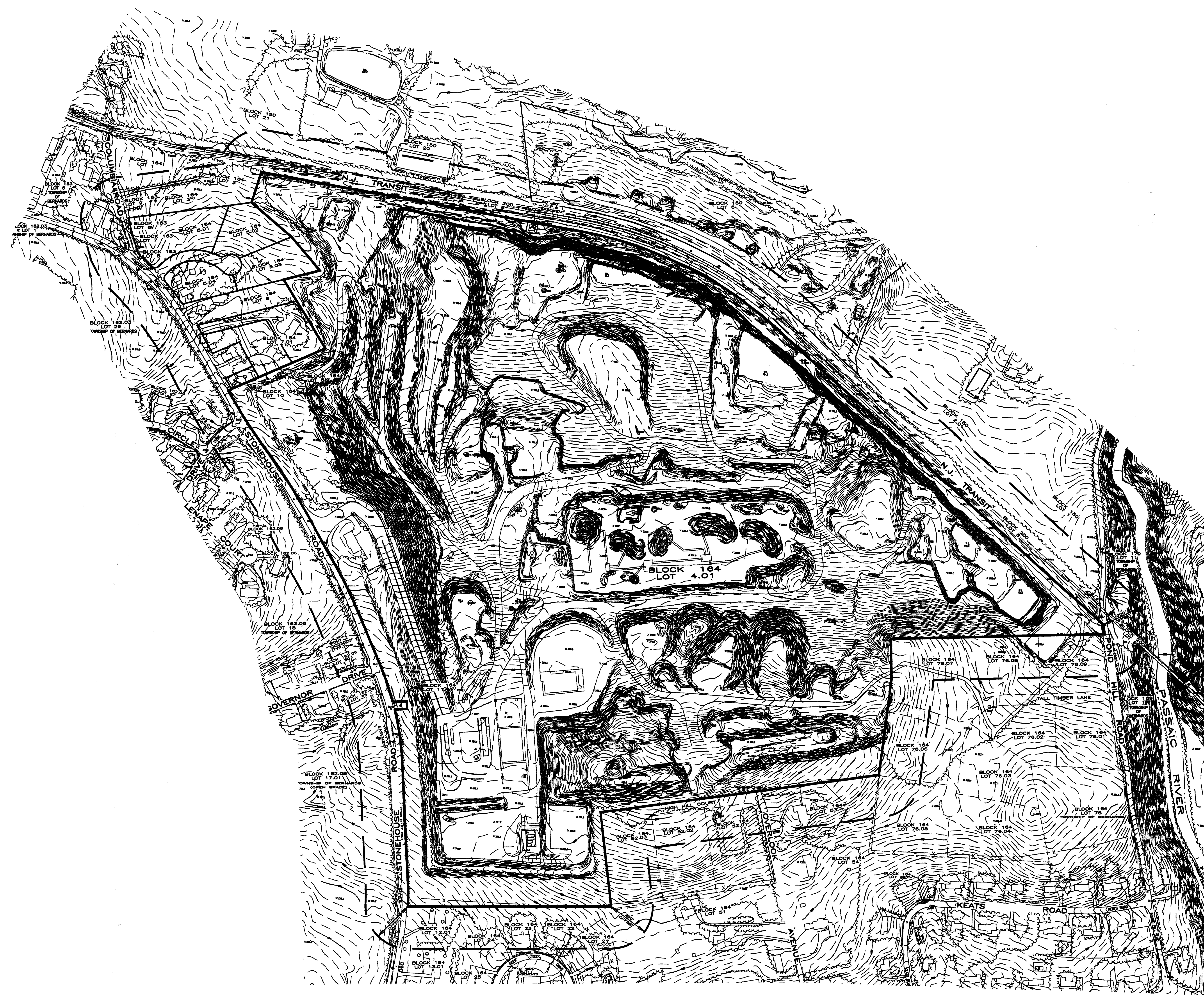

### LIST OF DRAWINGS

- COVER PAGE
- RECLAMATION PLAN
- SECTIONS (SHEET 1)
- SECTIONS (SHEET 2)
- SECTIONS (SHEET 3)
- CONCEPTUAL DEVELOPMENT PLAN

**OWNER**  
MILLINGTON QUARRY INC.  
POST OFFICE BOX 407  
STONEHOUSE ROAD  
MILLINGTON, NJ 07946  
GARY A. MAHAN, PRESIDENT

**APPLICANT**  
TILCON NEW QUARRY,  
A DIVISION OF TILCON NEW YORK, INC.  
STONEHOUSE ROAD  
MILLINGTON, NJ 07946  
MAILING ADDRESS  
625 MOUNT HOPE ROAD  
WHARTON, NJ 07885  
TELE: (973) 366-7741  
TILCON NEW QUARRY IS A CORPORATION IN THE STATE OF DELAWARE INCORPORATED IN 1981

### KEY MAP SCALE: 1" = 200'

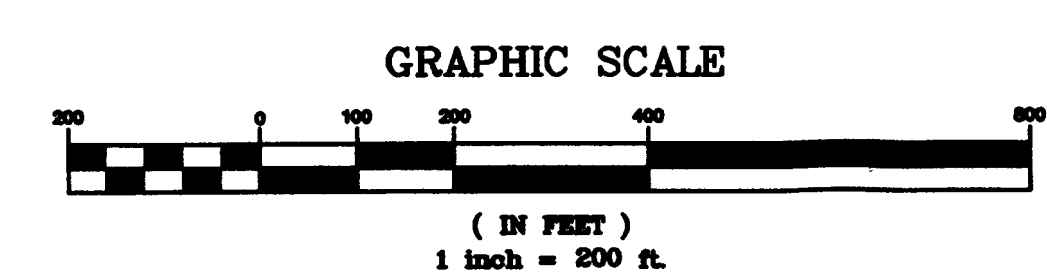

	PAGE ENGINEERING CONSULTANTS, PC POST OFFICE BOX 401 WILSON, NEW JERSEY 07099 (732) 800-3979 * FAX (732) 800-3978	PROJECT 2008 RECLAMATION PLAN MILLINGTON QUARRY (TAX MAP SHEET #S 34, 39 & 45) TOWNSHIP OF BERNARDS COUNTY OF SOMERSET STATE OF NEW JERSEY
	DRAWING NO. COVER PAGE (RECLAMATION PLAN)	SHEET NO. 1
DATE 1/24/08	CHECKED BY NOTED	PROJECT NO. 1094-000